PANLER® *Better mat · Better floor*

WORKSITE solutions



Versail™ Gym & Sports Mats

Versail™ dense rubber flooring is designed to absorb equipment impact while helping protect subfloors and training machines. The durable rubber structure offers practical cushioning, slip resistance, and multiple visual options for gyms and other high-traffic recreational facilities.

Dense Rubber Structure Effectively Absorbs Equipment Shock



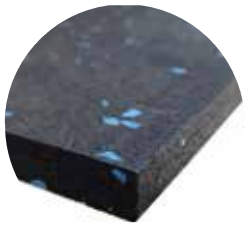

The dense rubber composition helps disperse force from dropped or shifted equipment, reducing impact on both the floor and nearby training machines. It is suitable for strength areas and zones with repeated high-load use.

Wear-Resistant Surface for Long-Term Training Areas





Constructed with high-density rubber, Versail™ provides a stable training surface with strong wear resistance and reliable underfoot grip. The surface withstands prolonged pressure without easy deformation, making it ideal for equipment and free-weight training zones.

Technical Specification

Material	Rubber
Total Height	2–12 mm (0.08"–0.47")
Total Weight	Approx. 1150 g/m² per 1 mm thickness (33.92 oz/yd² per 1 mm thickness)
Dimensions	Sheet: 50 × 50 cm (19.69" × 19.69"), 60 × 60 cm (23.62" × 23.62"), 100 × 100 cm (39.37" × 39.37") Rolls: Custom sizes available Black: 1 × 20 m (3.28' × 65.62') Black Base with Colored Flecks: 1 × 20 m (3.28' × 65.62') Colored: 1 × 20 m (3.28' × 65.62')
Wear Group	EN 1177:1998
Non-Toxic Certification	Passed limits for Pb, Cd, formaldehyde, and total volatile release according to GB 18586-2001

Suitable Applications

Gyms, recreational centers, ice skating rinks, gardens, patios, and other indoor or semi-outdoor spaces that require cushioning and reliable surface protection under repeated traffic and equipment loads.

Cleaning & Maintenance

Vacuum daily for routine maintenance. Hose down twice per week, and scrub with a neutral pH 7 cleaner about twice per month, then rinse with clean water.

Available Color



Black | Black + Colorfu | Colored (customizable)